

PLAT OF SURVEY

OF

LOT 49, IN GILBERTS INDUSTRIAL PARK WEST, BEING A SUBDIVISION OF PART OF THE EAST HALF OF THE SOUTHEAST QUARTER OF SECTION 23, AND PART OF THE SOUTHWEST QUARTER OF SECTION 24, ALL IN TOWNSHIP 42 NORTH, RANGE 7, EAST OF THE THIRD PRINCIPAL MERIDIAN, IN THE VILLAGE OF GILBERTS, KANE COUNTY, ILLINOIS.

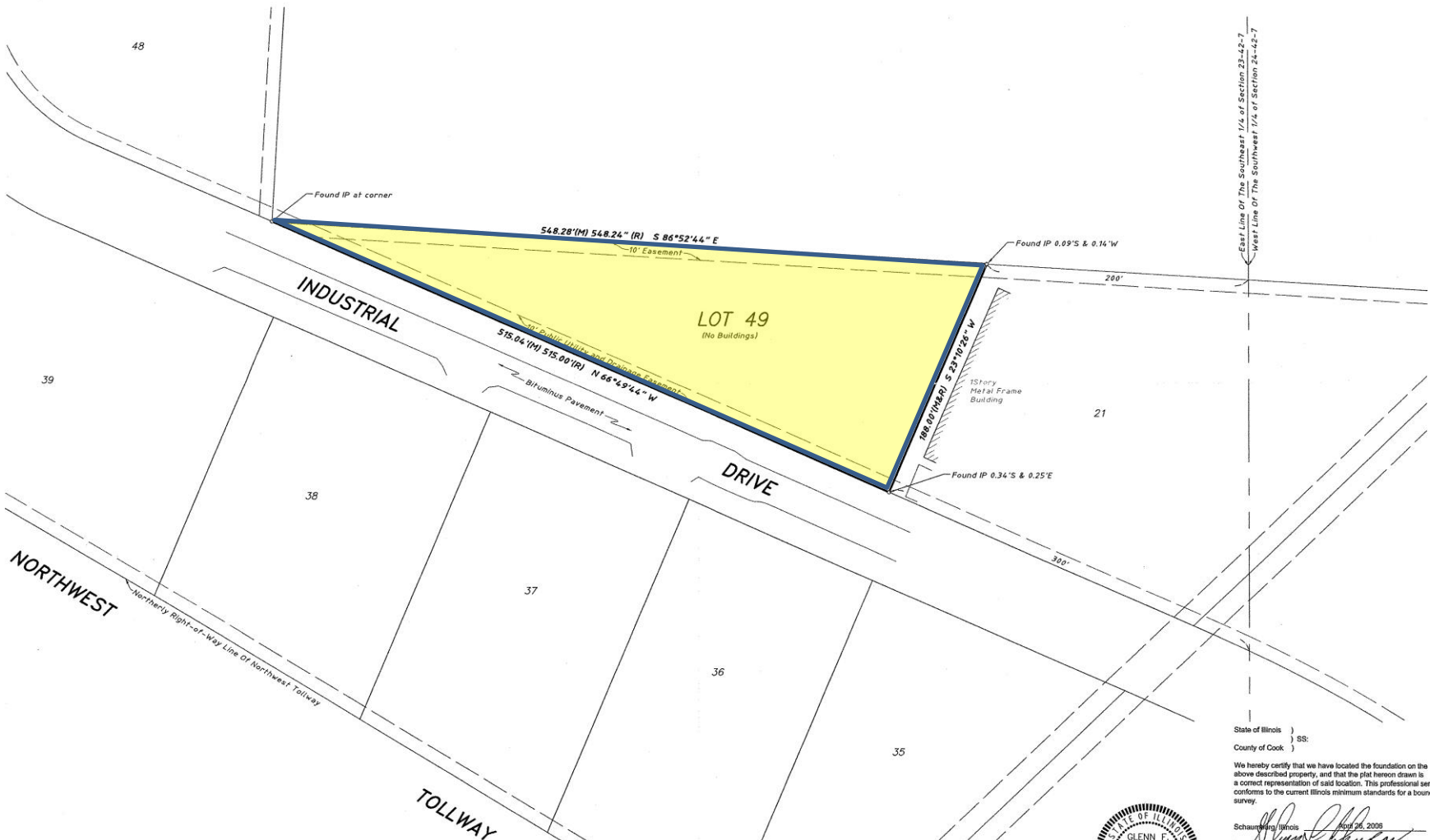
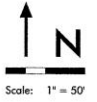

NOTE:
Basis for bearings shown hereon are assumed.
Completion of field work: April 24, 2006

Ordered By: Dale Johnson
Order No.: 05083



State of Illinois)
) SS:
County of Cook)

We hereby certify that we have located the foundation on the above described property, and that the plat hereon drawn is a correct representation of said location. The professional service conforms to the current Illinois minimum standards for a boundary survey.

Schaumburg, Illinois April 26, 2006
By: *Glenn F. Johnson*
Illinois Professional Land Surveyor No. 002888

HAEGER ENGINEERING LLC
Illinois Professional Design Firm No. 194-003152
Consulting Engineers - Land Surveyors
1300 N. Plum Grove Road
Schaumburg, Illinois 60173
Tel: 847/294-6000 Fax: 847/294-6008
www.haegerengineering.com

EXPIRES 11-30-06

File Name: \\homer\work\114\1140500000\0000000000\0000000000\0000000000\0000000000\0000000000\0000000000\0000000000\0000000000.dwg
Plot Date: 04/26/2006 10:27am Plotted By: bckh Layout: 10000